

Patient report

Bio-Rad DATE: 08/18/2019
D-10 TIME: 02:57 PM
S/N: #DJ4I016123 Software version: 4.30-2
Sample ID: 10553923
Injection date 08/18/2019 02:08 PM
Injection #: 9 Method: HbA1c
Rack #: --- Rack position: 3

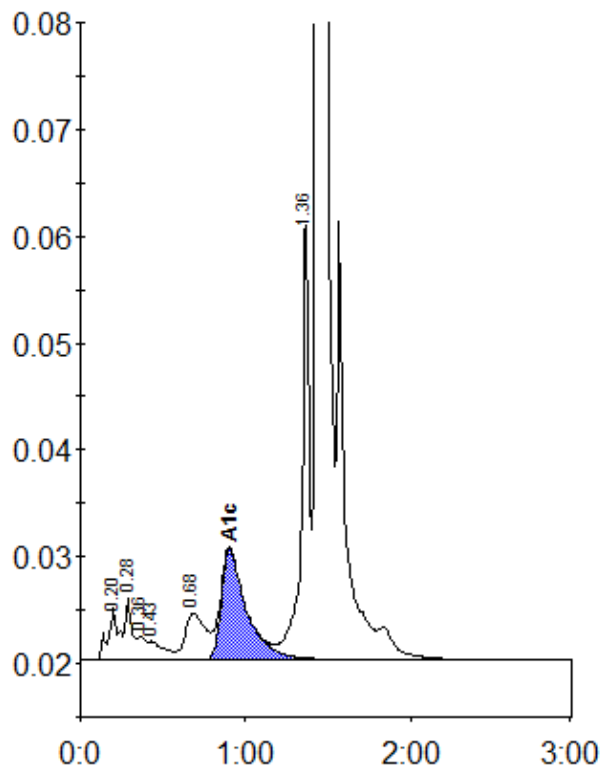

Peak table - ID: 10553923

| Peak | R.time | Height | Area | Area % |
|-------------|--------|---------|---------|--------|
| A1a | 0.20 | 4784 | 21724 | 1.0 |
| A1b | 0.28 | 5769 | 16712 | 0.8 |
| Unknown | 0.36 | 2268 | 7872 | 0.4 |
| F | 0.43 | 1745 | 10966 | 0.5 |
| LA1c/CHb-1 | 0.68 | 4372 | 38150 | 1.8 |
| A1c | 0.90 | 10321 | 110286 | 7.0 |
| P3 | 1.36 | 41706 | 132372 | 6.1 |
| A0 | 1.44 | 610354 | 1828699 | 84.4 |
| Total Area: | | 2166781 | | |

| | |
|----------------|-----|
| Concentration: | % |
| A1c | 7.0 |